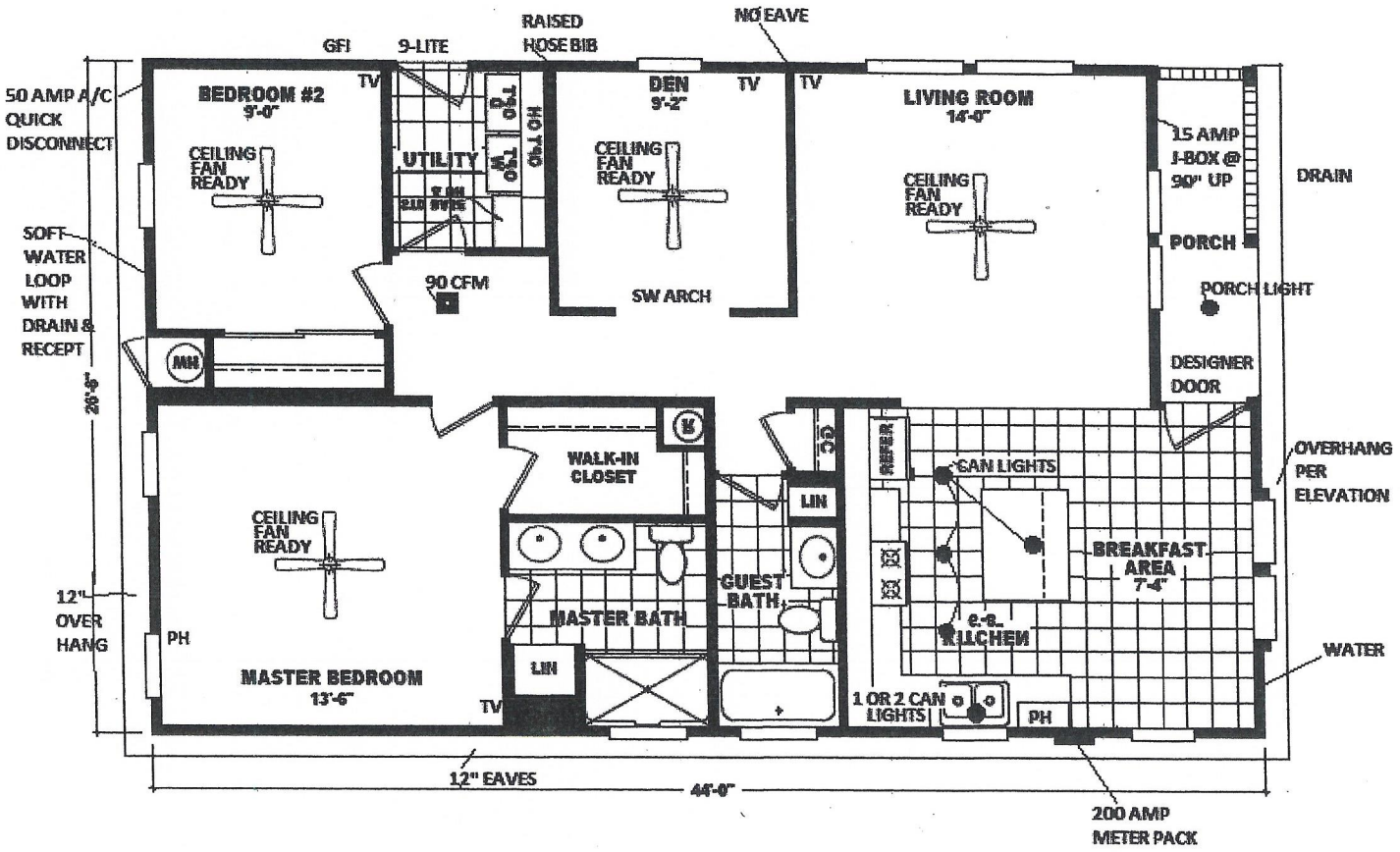

GFI
9-LITE
RAISED HOSE BIB
NO EAVE
50 AMP A/C QUICK DISCONNECT
BEDROOM #2
9'-0"
TV
CEILING FAN READY
UTILITY
HO T90
DEN
9'-2"
TV
TV
LIVING ROOM
14'-0"
15 AMP J-BOX @ 90" UP
DRAIN
PORCH
PORCH LIGHT
DESIGNER DOOR
SOFT WATER LOOP WITH DRAIN & RECEPT
90 CFM
SW ARCH
MH
26'-8"
WALK-IN CLOSET
LIN
REFER
CAN LIGHTS
OVERHANG PER ELEVATION
BREAKFAST AREA
7'-4"
GUEST BATH
MASTER BATH
12" OVER HANG
PH
MASTER BEDROOM
13'-6"
TV
LIN
1 OR 2 CAN LIGHTS
PH
WATER
12" EAVES
44'-0"
200 AMP METER PACK


# JUNIPER